

LotusNotes2TCEng-Gateway / Outlook2TCEng-Gateway

Interface modules for connecting groupware solutions (Lotus Notes, MS Outlook Exchange Server) to Teamcenter for the integration into product lifecycle management (PLM)

Product and supply chain data like requirements, specifications and customer/supplier correspondence, exchanged more and more over e-mail systems, are significant sources of documentation of the lifecycle of a product. The distinct advantage of LotusNotes2TCEng-Gateway / Outlook2TCEng-Gateway is the integration of these still disconnected worlds of groupware and PLM. It provides a controllable process for the transfer of e-mail, attachments and header information from the e-mail attachments and header information from the e-mail database into the PLM system. The archiving of important e-mail information and embedding it into the workflow of the product lifecycle management system ensures documentation of the change management processes and supports ISO certification.

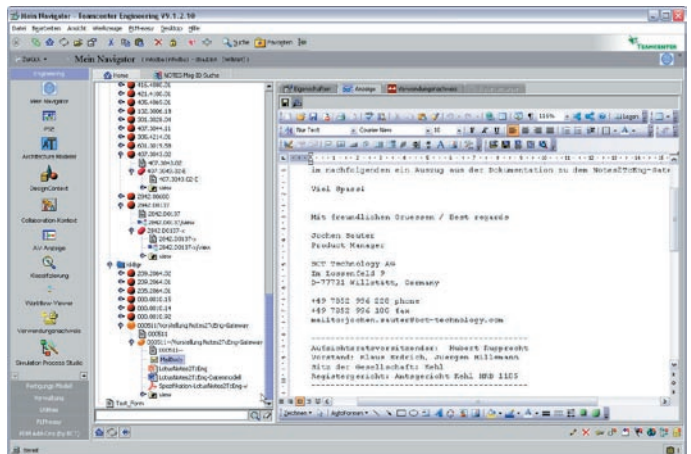

Basic functionality:

- interactive or batch transfer of pre-selected e-mail content, header information and attachments to Teamcenter target folders
- e-mail filing based on order and project or assigned directly to an article or product
- assignment of standard PLM system data types in e-mail or freely configured Mail Master Form or MailRevision Master Form
- linking to “Correspondence” Item Type possible
- additional information can be input in a configurable form and transferred to Mail Master Form or MailRevision Master Form in the PLM system
- the amount of e-mail, allowed size and permitted data formats of attachments can be configured
- the Teamcenter group/role concept is supported
- data transfer is monitored in log files
- simple implementation in existing groupware environments

